

You've got to get tougher to stay at the top.

You already know Land-Rover's legendary ability to cope with any agricultural activity.

That you can add scores of attachments to a Land-Rover. From a tree-pruner to a snow-plough.

From a winch to a crop-sprayer.

Now we can show you a new and better model. The Series III.

Synchromesh on all 4 gears. A stronger reverse. Improved suspension. New brake drums.

In fact a tougher, stronger Land-Rover. We'd like you to see it.



Land-Rover Series III

FOR SALES AND SERVICE
R. N. GOLDEN

Telephone: HOLMFIRTH 2941

RONNIE SMITH TROPHY WINNERS 1st XI

1960 E. Booth	1966 J. Ellis	1972 S. Whiteley
1961 S. Ellis	1967 N. Oldroyd	1973 D. Booth
1962 H. Haworth	1968 M. Smith	1974 S. Ellis
1963 G. Kaye	1969 G. Kaye	1975 R. Hallas
1964 C. D. Braithwaite	1970 L.G. Heap	1976 D. Parker
1965 A. Thackery	1971 S. Wade	

CLUB AVERAGES 1975

1st XI	Inns	Not Out	Highest Score	Total Runs	Ave
S. Ellis	22	—	75	495	22.5
R. Shaw	17	4	63	237	18.23
D. Booth	23	4	45	300	15.79
T. Charlesworth	19	3	35	246	15.37
S. Booth	19	3	60 n.o.	231	14.44
D. Parker	24	2	59	299	13.59
L. Heap	23	1	40 n.o.	284	12.91
R. Hallas	15	6	20 n.o.	110	12.22
N. Oldroyd	16	5	15	110	10.00

Also Batted:

B. Hinchliffe, P. Beever, S.A. Booth, J. Belfield, R. Mee, D. Ellis, T. Hinchliffe, J. Roberts, M. Booth, S. Wadsworth

BOWLING	O	M	R	W	Ave
R. Mee	225	46	600	51	11.76
R. Hallas	161	22	499	37	13.49
R. Shaw	261	63	785	50	15.70
J. Roberts	224	4	79	5	15.80
T. Hinchliffe	66	15	228	14	16.29

Also Bowled:

S. Booth, N. Oldroyd, D. Ellis

Catching:

T. Charlesworth 24, N. Oldroyd 11, P. Beever 8, S. Booth & D. Parker 7 each, L. Heap 5, S. Ellis & R. Shaw 4 each, R. Hallas & R. Booth 3 each, B. Hinchliffe, R. Mee & D. Ellis 1 each.

AUTHORISED HOOVER SERVICE

Eric Luty

31, The Lodge.
Linthwaite,
Huddersfield HD7 5TG

TEL: HUDDERSFIELD 52304

John L. Turner

COMMERCIAL & PLANT REPAIRS

Telephone: HIGH FLATTS -048 488-423

41, Cumberworth Lane,
Upper Cumberworth,
Huddersfield HD8 8PD

RONNIE SMITH TROPHY WINNERS 2nd XI

1960 K. Tinker	1966 D. Ellis	1972 T. Hinchliffe
1961 S. Whiteley	1967 B. Lee	1973 T. Charlesworth
1962 N. Turner	1968 J. Roberts	1974 S. Wadsworth
1963 J.B. Cartwright	1969 P. Dudley	1975 J.B. Hellowell
1964 A. Haigh	1970 D. Booth	1976 B. Hinchliffe
1965 T. Farrar	1971 H. Booth	

CLUB AVERAGES 1975

2nd XI	Inns	Not Out	Highest Score	Total Runs	Ave
B. Hinchliffe	11	—	51	213	19.36
H. Booth	16	1	52	287	19.13
J. Brock	19	2	62	243	14.29
J.B. Hellowell	20	2	48 n.o.	252	14.00
C. Hatton	11	3	33	110	13.75
J. Roberts	16	1	47	203	13.53
J. Belfield	15	—	44	184	12.27
M. Booth	11	1	35	116	11.60
G. Newman	17	3	37	160	11.43
S. Wadsworth	15	2	17	130	10.00

Also Batted:

D. Ellis, T. Hinchliffe, P. Beever, D. Castle, T. Coldwell, S. Booth, D. Brock, M. Cowap, M. Hirst, N. Brook, E. Longden, M. Brown, R. Hull, S. Butterfield, D. Keyes.

BOWLING

	O	M	R	W	Ave
T. Hinchliffe	234	47	630	69	9.13
J. Brooke	108	19	331	29	11.41
D. Ellis	129	20	424	35	12.11
J. Roberts	170	22	568	41	13.85
C. Hatton	71	8	277	13	21.31

Also Bowled:

B. Hinchliffe, H. Booth, N. Brook.

Catching:

P. Beever 11, J. Belfield 10, B. Hinchliffe 9, D. Newman 8, S. Wadsworth 6, D. Castle, J. B. Hellowell & M. Booth 4 each, H. Booth, J. Brock, D. Brock & C. Hatton 3 each, D. Ellis, J. Roberts & S. Booth 2 each, M. Cowap & E. Longden 1 each.



THE WINNING TEAM WITH TROPHIES

Congratulations to Scholes C.C.

D. A. Somerville

PAINTER AND DECORATOR
71, LONGCROFT STREET,
GOLCAR, HUDDERSFIELD.

Telephone: HUDDERSFIELD 53659

MEMBER OF BRITISH DECORATOR'S ASSOCIATION

SCHOLES C.C. WINNERS

Allsop Cup and League Championships 1970

	P	W	L	T	D(3pts)	D(1pt)	Pts
SCHOLES	18	11	2	1	2	2	54
CAWTHORNE	18	8	4	0	5	1	48

Allsop Cup Final 1970 v CAWTHORNE at EMLEY

Cawthorne Batting:

M. Wood - C & B Whiteley	9
M. Kelly - B Hallas	6
J. Lindley - B Wade	0
D. Taylor - C Whiteley B Hallas	1
J. Pickersgill - C Hollingworth B Whiteley	17
D. Hodgson - B Hallas	1
S. Kilburn - C Hallas B Whiteley	0
D. Wainwright - B Hallas	3
I. Kennedy - B Whiteley	0
C. Parkinson - not out	11
F. Sumnall - LBW Hallas	6
Extras	6

Bowling:

	Total O	M	R	W
R. Hallas	14.3	9	11	5
S. Wade	8	0	29	1
S. Whiteley	6	2	14	4

Scholes Batting

K. Hollingworth - B Sumnall	3
M. Smith - B Hodgson	7
L. Heap - not out	20
J. Ellis - B Sumnall	3
R. Hallas - C Parkinson B Hodgson	3
K. Wood - B Sumnall	4
G. Kaye - B Sumnall	2
N. Oldroyd - run out	1
S. Whiteley - not out	13
Extras	7

Bowling:

	Total (for 7) O	M	R	W
D. Hodgson	11.1	3	27	2
F. Sumnall	11	0	31	4

SCHOLES C.C. MEMBERSHIP 1976

R. Simpson	A. Dunville	F. Frost
T. Wood	H. Webb	Miss J. Mellor
F. Hair	R. Aspinall	K. Stephenson
B. Fretwell	R. Stevenson	I. Lodge
E. Hinchliffe	J. Gilbert	Mrs. F. Smith
T. Cartwright	A. Smith	S. Butterfield
Edward Booth	D. Whiteley	R. E. Armitage
S. Castle	G. Seers	H. Taylor
P. Murray	J. Kaye	J. Taylor
V. Booth	K. Edinburgh	Mrs. P. Broadbent
R. Booth	B. Hicks	R. Hallas
Mrs. R. Hinchliffe	L. Thewlis	Mrs. R. Hallas
F. Hinchliffe	H. Wardell	Tony Hirst
G. Pollard	G. Pratt	R. Gledhill
C. Owen	Mrs. L. Heap	C. Woodhead
G. Owen	Mrs. J. Dixon	G. Robinsonn
J. Yates	P. Dixon	M. Pimblett
H. Whittle	J. Barlow	Gwen Oldroyd
I. Whittle	W. Dobson	J. Dyson
M. Whittle	B. Littlewood	S. Woodhead
T. A. Uttley	M. Larkin	J. W. Lee
A. Cooper	A. Knight	Harold Booth
R. Charlesworth	E. Daniels	E. Ellis
I. Conroy	M. Laycock	T. Heywood
H. Marsden	Joan Dyson	H. L. Haigh
Harry Tinker	L. Goddard	W. Booth
Mrs. M. Sykes	B. Haigh	R. Hirstle
R. Bedford	K. Brook	T. Sykes
Mrs. M. Charlesworth	C. Brook	F. Micklethwaite
Mrs. Thorpe	Mrs. C. Brook	C. Oldroydd
Hilda Oldroyd	G. Earnshaw	F. Senior
Alec Swallow	A. Senior	J. Oldroyd
J. Ellis	J. B. Cartwright	A. Marsh
Jean Ellis	Mrs. A. Cartwright	A. Hanson
G. Ainley	Stephen Booth (W)	D. Stagg
E. Maude	Frank Kaye	M. Thomas
T. Whiteley	George Kaye	E. Crosslad
H. Bentley	D. Boothroyd	S. Brook
Dr. Anderson	Des Shaw	T. Larkin
M. Anderson	R. Kilner	R. Gill
C. Anderson	M. Turner	P. Micklethwaite
Mrs. J. B. Hellawell	D. Bellas	D. Brook
K. Brook	P. Broadbent	N. Brook
M. Brook	F. G. Burley	Frank Littlewood
W. Buttle	J. Brook	Mrs. P. England
Jeff Roberts	J. Senior	K. Prince

F. Lee	Linda Hinchliffe	F. Mead
R. Marshall	Mrs. N. Turner	I. Naylor
A. Dickinson	Mrs. J. Trott	H. Walton
C. Hampshire	B. Hinchliffe	Mrs. E. Bray
T. Armitage	M. Wadsworth	H. E. Turner
J. Armitage	T. Hinchliffe	Mrs. M. Turner
D. Lee	J. Roberts	C. Stainthorpe
F. Leach	S. Jubb	D. Eastwood
R. Bangham	M. Briggs	L. Crosland
D. Booth	D. Gapper	F. Beaver
P. Booth	P. Causwell	A. Day
I. Broome	K. Pokorowicz	C. Day
J. Holdsworth	S. Ellis	W. Heywood
Mrs. J. Holdsworth	T. Charlesworth	A. Holmes
Jean Holdsworth	D. Parker	E. Longden
M. Rhodes	J. Sanderson	J. Longden
Ivy Ellis	L. Baxter	R. Batley
Bertha Wheeler	Steven Booth	E. Miller
F. M. Walker	N. Oldroyd	Mrs. E. Miller
A. Hirst	L. Heap	B. Heap
R. Hill	J. Belfield	Harry Haigh
A. Law	P. Hitchmough	L. Haworth
J. Lockwood	J. B. Hellawell	L. Marsden
Trev Micklethwaite	D. Ellis	Neil Turner
E. Bray	Stuart Booth	Mrs. L. Turner
Mrs. S. Holmes	Jim Noble	E. Chilvers
R. Schofield	P. Beaver	G. Parnell
G. Bedford	P. Thompson	F. Heald
H. Fawcett	I. Dickinson	Mrs. F. Heald
A. Dobson	N. Ellis	C. Hatton
F. Mellor	Angela Ellis	S. Wadsworth
G. Richmond	A. Wadsworth	M. Booth
A. Mellor	G. Ellis	R. Horrocks
W. H. Sellers	Jim Turner	P. Senior
Norman Turner	S. Ellery	G. Newman
F. Trott	T. Bellas	B. Kilner
H. Scargill	K. Dyson	G. Pogson
G. Charnock	B. Tinker	R. Spring
J. Taylor	Les Tinker	T. Coldwell
G. Kaye	Edward Armitage	F. Spring
D. Lowery	M. Garlick	M. Ackroyd
T. Livesey	D. Keyes	N. Battye
A. Farnsworth	B. Pennington	Mrs. Worrall
B. Thatcher	M. Garlick	P. Gledhill
M. Birkett	D. Keyes	Mrs. B. Deaner
Mrs. B. Hinchliffe	Frank Smith	Lynne Baxter

HUDDERSFIELD CENTRAL LEAGUE

Section 'A'

1st XI Fixtures 1976

Apr	24	Kexborough	Home
	25	Cumberworth U	Away
May	2	Emley C	Home
	8	Penistone	Away
	15	Allsop Cup Prel. Rd. Leymoor	Home
	22	Hoylandswaine	Away
	29	Holmbridge	Home
June	5	Higham	Away
	12	Bradley & Colne	Home
	13	Allsop Cup 1st Round	
	19	Denby Dale	Away
	26	Clayton West	Home
	27	Allsop Cup 2nd Round	
July	3	Cawthorne	Away
	4	Allsop Cup 1st Semi-Final	
	10	Cawthorne	Home
	11	Allsop Cup 2nd Semi-Final	
	17	Emley C.	Away
	24	Penistone	Home
	31	Hoylandswaine	Home
Aug.	1	Allsop Cup Final	
	7	Holmbridge	Away
	14	Higham	Home
	21	Bradley & Colne	Away
	28	Denby Dale	Home
	29		
Sept	4	Clayton West	Away
	5	Cumberworth U.	Home
	12	Kexborough	Away

HUDDERSFIELD CENTRAL LEAGUE

Section 'C'

2nd XI Fixtures 1976

Apr	24	Kexborough 'B'	Away
	25	Emley C. 'B'	Home
May	2	Skelmanthorpe 'B'	Away
	8	Nortonthorpe 'B'	Home
	15		
	22	Holmbridge 'B'	Home
	29	Penistone Sports	Away
June	5	Wooley M.W.	Home
	12	David Browns 'B'	Away
	13	Tinker Cup 1st Round	
	19	Denby Dale 'B'	Home
	26	Clayton West 'B'	Away
	27	Tinker Cup 2nd Round	
July	3	Cawthorne 'B'	Home
	4	Tinker Cup 1st Semi-Final	
	10	Cawthorne 'B'	Away
	11	Tinker Cup 2nd Semi-Final	
	17	Skelmanthorpe 'B'	Home
	24	Nortonthorpe 'B'	Away
	31	Holmbridge 'B'	Away
Aug	1		
	7	Penistone Sports	Home
	14	Woolley M.C.	Away
	21	David Browns 'B'	Home
	28	Denby Dale 'B'	Away
	29	Tinker Cup Final	
Sept	4	Clayton West 'B'	Home
	5	Emley C. 'B'	Away
	12	Kexborough 'D'	Home

DOWN MEMORY LANE

The earliest photograph of 1907 does give us proof that Scholes had teams playing in the Association, as the Scholes 1st XI won the Huddersfield & District Cricket Association Cup and of the 2nd XI. 1907, when the team won the Lumb Cup. Incidentally to-day, this Cup is one of the oldest cricket cups in Yorkshire, and still competed for in the Association League. Other photographs will be of interest to many of the older generation, and could also be treasured in years to come by the younger generation.



Scholes Cricket Club, First XI, 1907, winners of The Huddersfield District Cricket Association Cup.

Frank Hinchliffe & Son

SOLID FUEL MERCHANTS

HOLLINGREAVE NEW MILL

TELEPHONE: HOLMFIRTH 2756

Whatever Your Requirements
We can and do deliver to your door

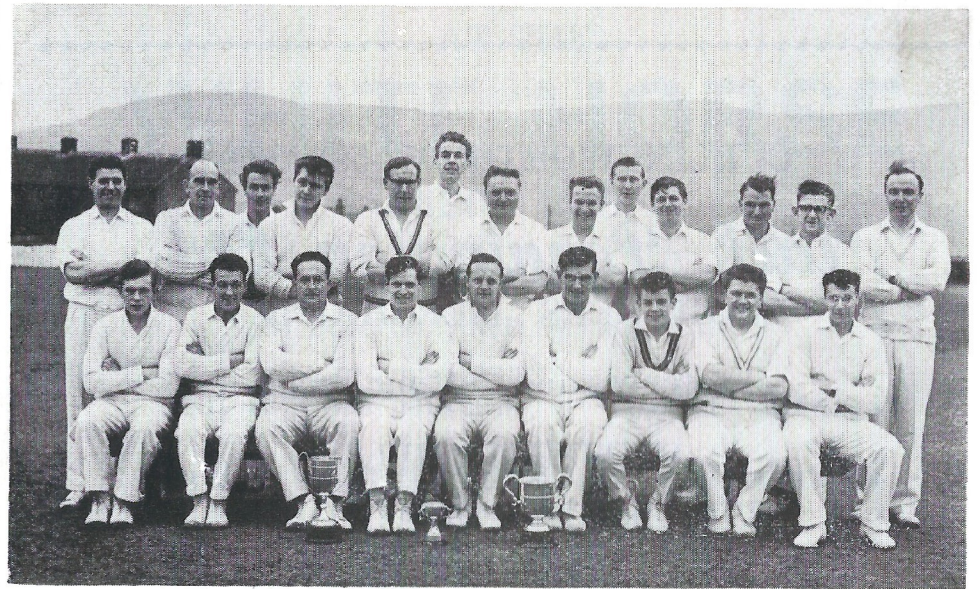

Peter Dyson Ltd.
 WESTGATE — HONLEY
Holme Valley's own Walk Round Store

COME AND SEE
 Our Wide and Varied Selection of
 DRAPERY - FANCY GOODS - CHILDREN'S CLOTHING - TOYS
 NEW GARDENING DEPARTMENT

NOW OPEN
 HUDDERSFIELD 661062

CONGRATULATIONS SCHOLES C.C.
 ON YOUR CENTENARY

CULLINGWORTH (053-58) 2869

Jack Pennington Ltd
 ENGINEERS MERCHANTS

Fasteners and Cutting Tools

PROSPECT MILLS
 WILSDEN — BRADFORD
 BD15 - 0JR

BALANCE SHEET 1975

RECEIPTS	£	p	PAYMENTS	£	p		
Cash in hand 1-1-75	3 - 75	Cricket Tackle	166 - 82
Cash in Bank 1-1-75	198 - 62	Ground Expenses	277 - 73
			<hr/>	Rents and Rates	47 - 45
			202 - 37	Insurance	41 - 00
Subscription	21 - 10	League Expenses (Fines £30-75)	50 - 77
Gate receipts and loan of field	35 - 10	Printing, Postage & Stationery	63 - 66
Members Efforts	303 - 94	Donation - Bradley Mills C.C.	5 - 00
Tea Room	30 - 40	Miscellaneous	32 - 30
Development Fund	154 - 40				<hr/>
Lord Taverner's Grant	74 - 00	BALANCE			684 - 73
Kirklees M.B.C. Grant	100 - 00	Cash in hand 31-12-75	7 - 67
Fire Insurance Claim	75 - 58	Cash in Bank 31-12-75	304 - 49
			<hr/>				<hr/>
			996 - 89				996 - 89

GERALD AND RENEE

AT THE

WHITE HORSE

JACKSON BRIDGE

INVITE YOU TO ENJOY A WIDE SELECTION OF
 BEERS WINES AND SPIRITS
 IN COMFORTABLE SURROUNDINGS

Hot & Cold Snacks — Basket Meals

Parties, Buffets and Wedding Receptions
 Catered for
 Breakfast Parties Especially Welcome
 Telephone: HOLMFIRTH 3940

Jebson Motors Ltd.

Haulage Contractors

- PETROL & OILS
- M.O.T. TESTING STATION
- ALL TYPES of REPAIRS, OVERHAULS
- RE-SPRAYING

HUDDERSFIELD ROAD
HOLMFIRTH
Telephone: Holmfirth 3104

For Architect designed Homes in this area
built by highly skilled local craftsmen ...

CONROY & BOOTH

Ryefield Estate,
Scholes,
Holmfirth.

Tel: Holmfirth 4756

Members of -

National Federation of Building Trades Employers
House Builders Federation
National House Builders Registration Council

Architects:
Jeffrey Walton & Associates,
New North Road,
HUDDERSFIELD

Estate Agent:
Wilby's
Railway Street,
HUDDERSFIELD



OUR PRESENT SUCCESSFUL JUNIOR TEAM

Turf Accountant

RONNIE MELLOR

Member of N.B.P.A.

3, NEW STREET, HONLEY

Telephones:
Huddersfield 61301 and 61302

Telephone: HOLMFIRTH 3679

Albert Green

WOODHEAD ROAD
HOLMFIRTH

Shoeing and General Smith
Agricultural Engineer

Ornamental Gate and Scroll Work
A Speciality

Always at your Service

SCHOLES POST OFFICE & GENERAL STORE

Proprietors R. & J. WILSON

Tel: HOLMFIRTH 3188

FOR ALL YOUR
Grocery, Drapery and Hardware
REQUIREMENTS

OUR AIM IS
Quality, Reliability and Competitive Prices

FRANK SENIOR and SON

FRUITERERS
JACKSON BRIDGE

Telephone: Holmfirth 2874

ORDERS PROMPTLY ATTENDED TO

FRESH SUPPLIES OF
FRUIT AND FISH
DAILY

Auto Electrical Specialist

R. E. WARD

SOUTH VIEW WORKS
JACKSON BRIDGE
HUDDERSFIELD HD7 7HT

Telephone: Holmfirth 2912

Distributors for

LUMINATION OPTO ELECTRONIC IGNITION SYSTEM

- BOSCH STOCKISTS
- BATTERIES
- CAR RADIOS

PIONEER CAR STERIO SYSTEMS
